

Project Title:		Funding						Fiscal Year			TOTAL
		2013	2014	2015	2016	2018	TOTAL				
ROUTE 14 & CHEYENNE ROAD INTERSECTION IMPROVEMENTS											
MoDOT #	BP06889	\$	\$ 47,000	\$	\$ 64,000	\$	\$ (64,000)	\$	\$	\$	\$ 64,000
TIP #	601203	\$	\$	\$	\$	\$	\$	\$	\$	\$	\$ 16,000
Description:											
Intersection improvements on Route 14 at Cheyenne Road between Ozark and Nixa.											
Federal Source Agency											
FHWA (NHBS)											
MoDOT											
Local											
Other											
Total Project Cost		\$	\$ 480,000	\$	\$ (320,000)	\$	\$ (320,000)	\$	\$	\$	\$ 80,000
Federal Source Agency											
FHWA (NHBS)											
MoDOT											
Local											
Other											
Total Project Cost		\$	\$ 462,000	\$	\$ (369,500)	\$	\$ (369,500)	\$	\$	\$	\$ 92,400
Source of Local Funds: State transportation revenues. Previously programmed funds of \$194,000. Advance construction with anticipated conversion in 2015.											
Total Project Cost		\$	\$ 447,000	\$	\$	\$	\$	\$	\$	\$	\$ 843,000

Project Title:		Funding						Fiscal Year			TOTAL
		2013	2014	2015	2016	TOTAL					
ROUTE 160 & ROUTE 14 INTERSECTION IMPROVEMENTS											
MoDOT #	BP2249	\$	\$	\$	\$ 8,000	\$	\$ (8,000)	\$	\$	\$	\$ 8,000
TIP #	NX0906	\$	\$	\$	\$	\$	\$	\$	\$	\$	\$ (8,000)
Description:											
Complete designed intersection improvements at Route 160 and Route 14. Cost Share between the City of Nixa and MoDOT Southwest District											
Federal Source Agency											
FHWA (STP)											
MoDOT											
Local											
Other											
Total Project Cost		\$	\$	\$	\$ 1,746,941	\$	\$ (1,746,941)	\$	\$	\$	\$ 1,746,941
Source of Local Funds: Nixa General Obligation Bond - paid by Nixa local sales tax. Source of Local Funds: State transportation revenues. Previously programmed funds of \$20,000. Advance construction with anticipated conversion beyond FY 2016.											
Total Project Cost		\$	\$	\$	\$ 3,493,882	\$	\$ (3,493,882)	\$	\$	\$	\$ 3,493,882

OTO Planned Improvements to HWY 14

Ozarks Transportation Organization

Priority Projects of Regional Significance

Adopted by the Board of Directors December 17, 2008

- U.S. 60/James River Freeway - Capacity and Safety Improvements to Highway 60/James River Freeway from West Bypass to State Hwy 125
 - U.S. 65 - Capacity Improvements to Hwy 65 from James River Freeway to Route F in Ozark
 - U.S. 160 - Capacity and Safety Improvements to Highway 160 from I-44 to Jackson Street in Willard
 - U.S. 160 - Capacity Improvements to Hwy 160/Campbell Avenue from U.S. 60 to State Hwy 14 in Nixa
 - SH 14 - Capacity Improvements to Hwy 14 from Rio NN in Ozark to future North/South Corridor in Nixa
- Legend**
- Creek/River
 - Road
 - Lake
 - National Park
 - OTO Boundary
- Statewide Priority Projects**
- I-44 - Expand Interstate 44 to Six Lanes from State Highway 360 to State Highway 125
 - U.S. 60 - Capacity Improvements to Highway 60 from Republic to Monro

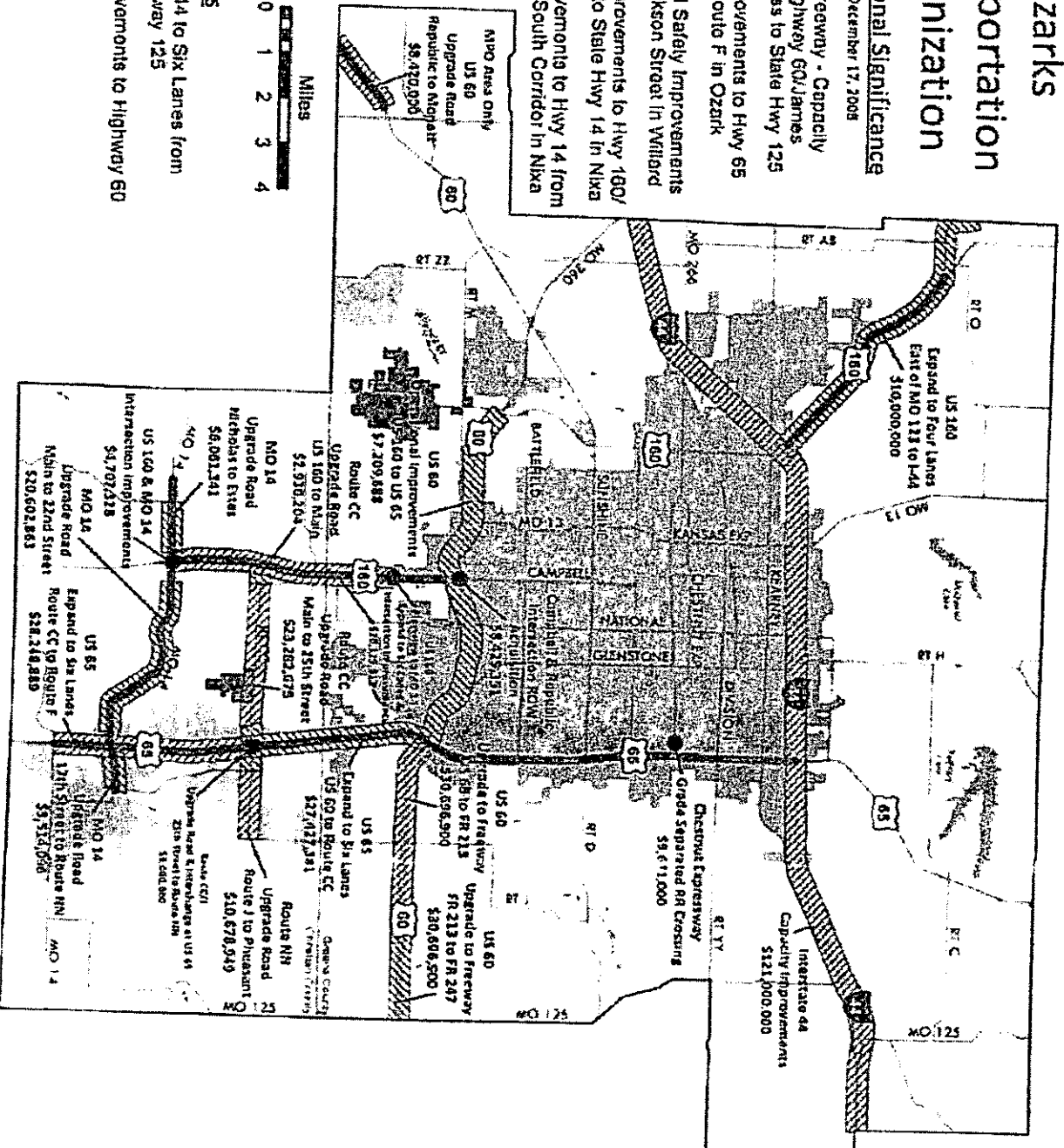

OTO Priority Projects Of Regional Significance – December 17, 2008

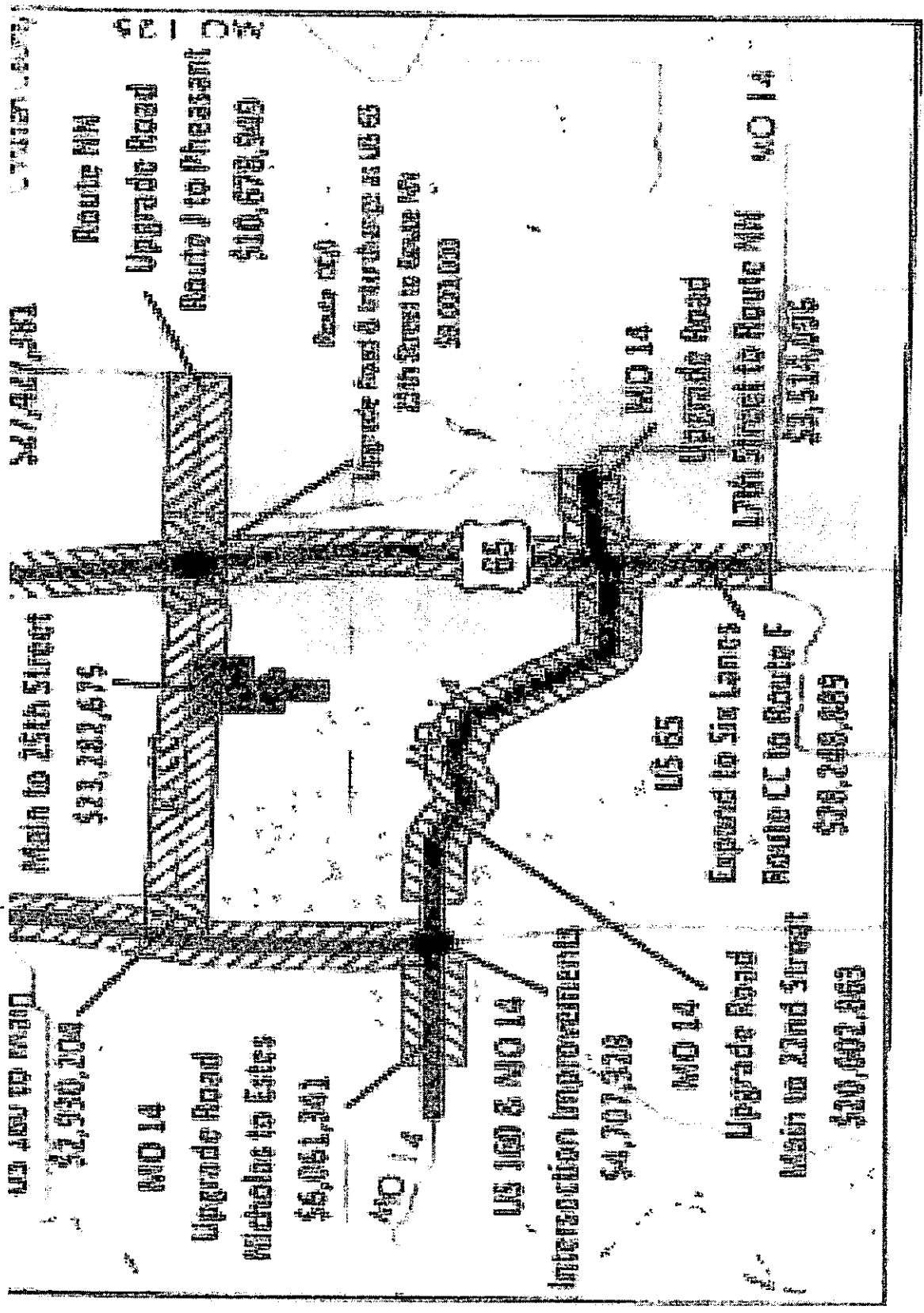

OTO Priority Projects Of Regional Significance - December 17, 2008

CHRISTIAN COUNTY

Funding

Fiscal Year

		2013	2014	2015	2016	TOTALS
Project Title:	ROUTE 65 & ROUTES CC/J INTERCHANGE					
ModOT #	892356	\$ 22,000	\$ 66,000	\$ 512,000	\$ (480,000)	\$ 120,000
TIP #	CC110	\$ -	\$ -	\$ -	\$ -	\$ -
Description:	Improvements to the Route 65 and Routes CC/J interchange in Ozark. Cost Share between Christian County and ModOT.	\$ -	\$ 228,000	\$ -	\$ -	\$ 228,000
Federal Source Agency	FHWA	\$ -	\$ 100,000	\$ -	\$ -	\$ 100,000
Federal Funding Category	NHS	\$ -	\$ -	\$ -	\$ -	\$ -
ModOT Funding Category	Cost Share Program	\$ -	\$ -	\$ 1,557,000	\$ -	\$ 1,557,000
Work or Fund Category	Construction	\$ -	\$ -	\$ -	\$ -	\$ -
Total Project Cost	\$9,807,000	\$ 22,000	\$ 394,000	\$ 8,369,000	\$ -	\$ 8,785,000
<small>Source of Local Funds: State transportation revenues and Christian Co. MTFCU loan of \$1,657,000. \$3,844,000 ModOT Cost Share funds. \$2,300,000 STP-Uthan funds. Previously programmed funds of \$12,000. Advances Construction with anticipated conversion in 2016.</small>						
	TOTAL	\$ 22,000	\$ 394,000	\$ 8,369,000	\$ -	\$ 8,785,000

HWYs 65 and CC/J Interchange Improvements -- Cost Share with Christian County (\$1,557,000)

PRELIMINARY
 SHEET NO. 14 MO B 4
 JOB NO. JB0008
 CONTRACT NO.
 PROJECT NO.
 CLIENT: CHRISTIAN -
 DATE: 02/27/08

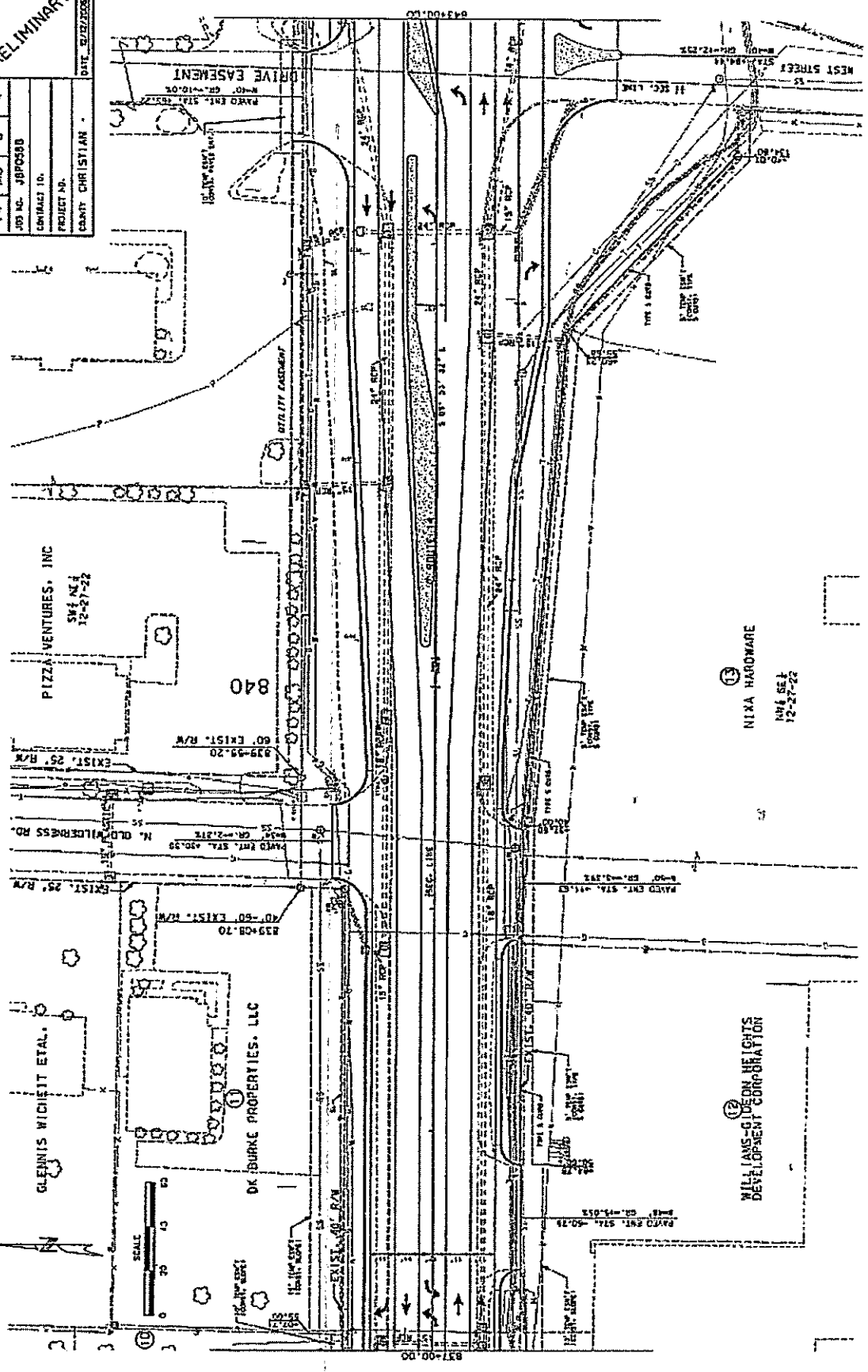

Nixa Hardware

HWYS 160 and 14 Intersection

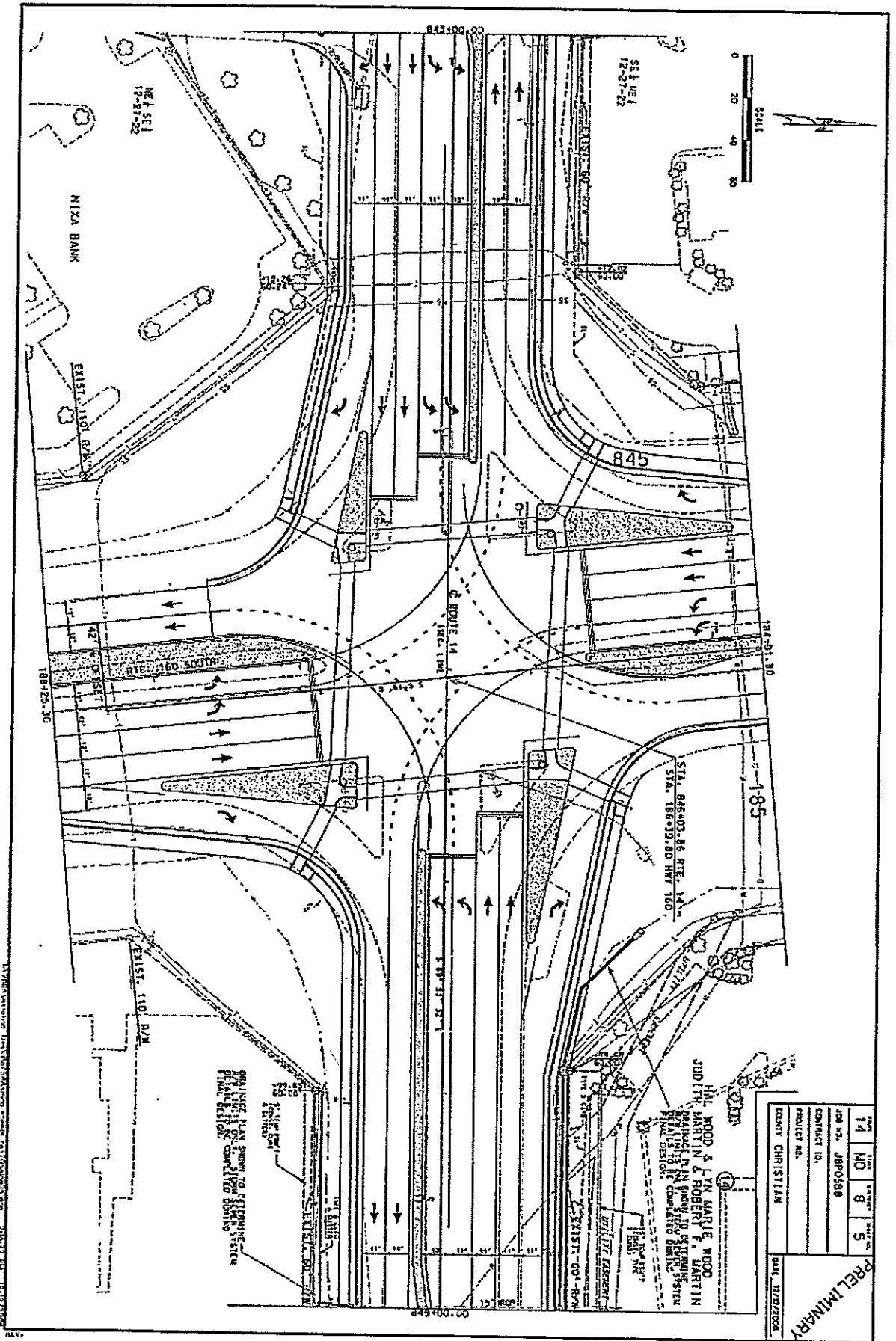

DATE PLOTTED: 12/22/2008 10:58:58 AM

SHEET NO. 14
 DATE 02/27/2008
 PRELIMINARY
 JOB NO. JB05188
 PROJECT NO.
 COUNTY CHRISTIAN

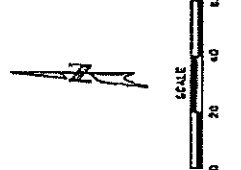
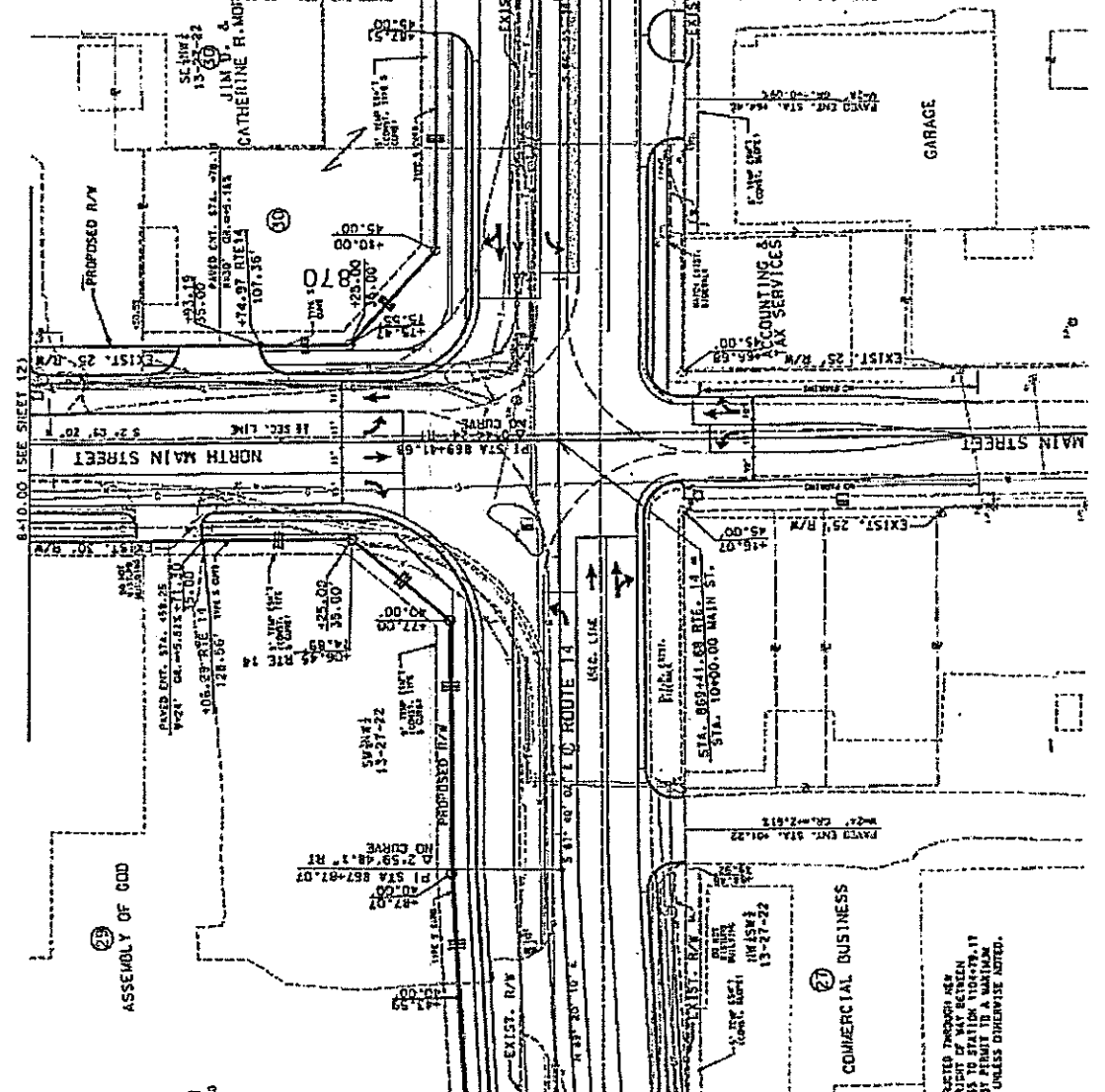

ENTRANCES CONSTRUCTED THROUGH USE
 LIMITED ACCESS RIGHT OF WAY BETWEEN
 STATION 850+00.00 TO STATION 104+79.17
 MAY BE WIDENED BY PERMIT TO A MAINTAIN
 WIDTH OF 66 FT. UNLESS OTHERWISE NOTED.

Hwy 14 and Main Street Intersection

Hwy 14 and Tiffany / Majestic Oak Streets Intersection

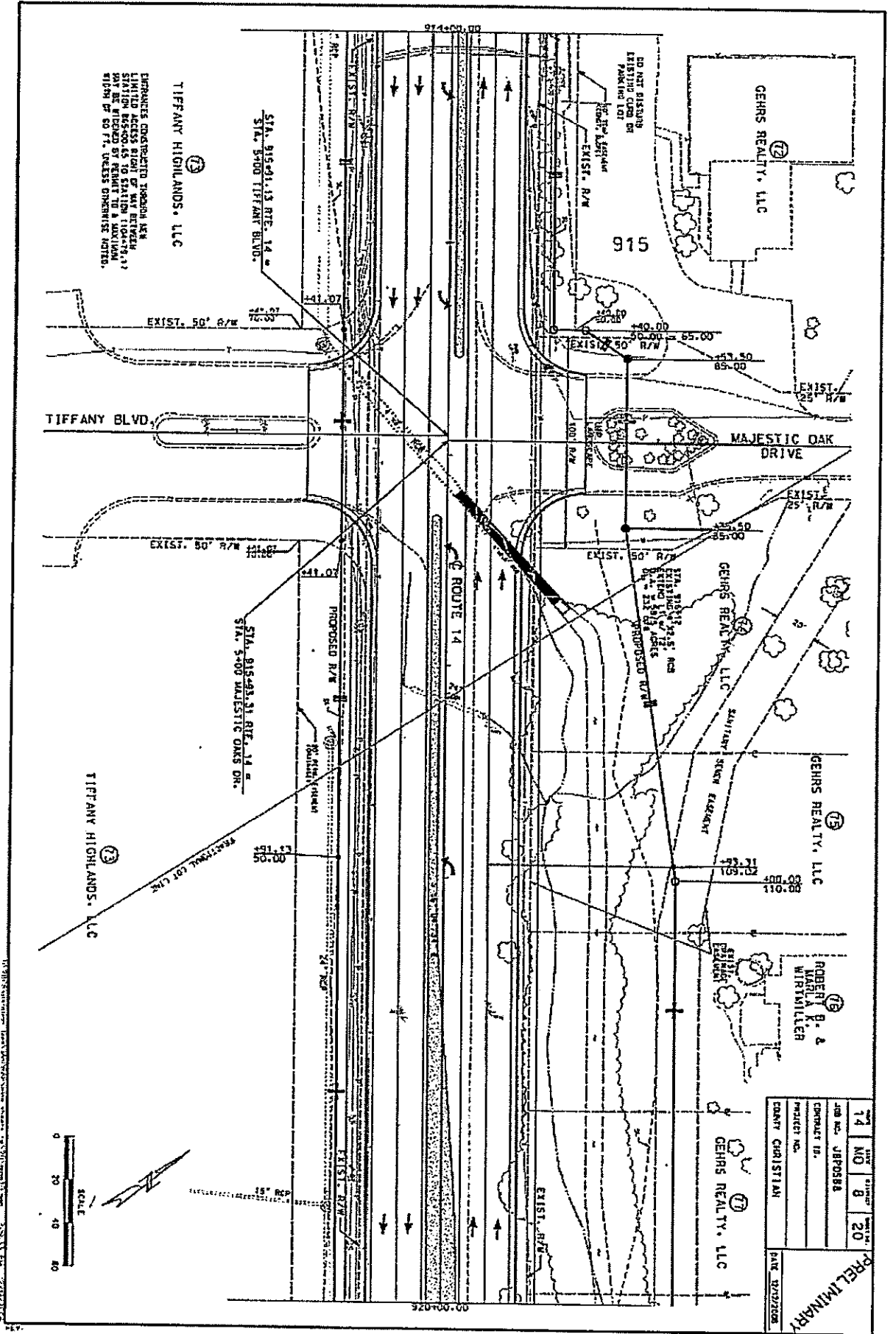

TIFFANY HIGHLANDS, LLC

STA. 915+01.13 RTE. 14 +
 STA. 3+00 TIFFANY BLVD.

STA. 915+03.31 RTE. 14 +
 STA. 5+00 MAJESTIC OAKS DR.

TIFFANY HIGHLANDS, LLC

DATE	14	NO.	8	SCALE	20'
JOB NO.	JBP0588				
CONTRACT NO.					
PROJECT NO.					
DATE	02/20/2008				
PREPARED BY	DAVE CHRISTIAN				
DESIGNED BY	ROBERT B. & MIRIAM M.				
PROJECT NO.	18				

PRELIMINARY

DATE	14	REVISED	B	27
JOB NO.	J8P0388			
CONTRACT NO.				
PROJECT NO.				
ENGINEER	CHRISTIAN			
DATE	12/27/2008			

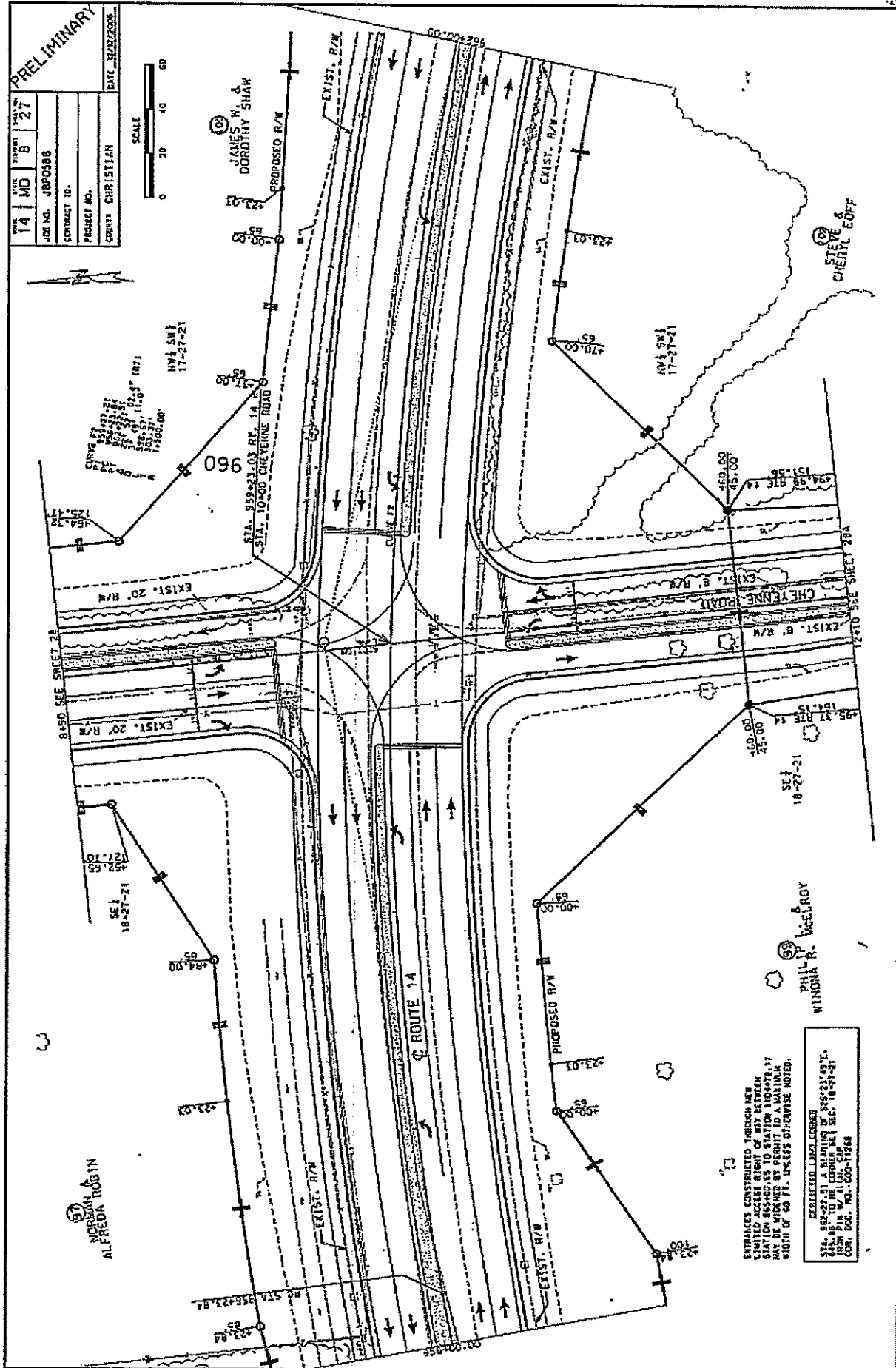

ENTRANCES CONSTRUCTED THROUGH NEW LIMITED ACCESS RIGHT OF WAY BETWEEN STA. 14+00 TO THE CORNER OF SEC. 16-27-21 MAY BE WIDENED AS PERMITTED BY A LOCAL ORDER WIDTH OF 60 FT. UNLESS OTHERWISE NOTED.

COLLECTED LAND CORNER
 STA. 88+23.51 A BEARING OF S86°21'48"E
 241.48' TO THE CORNER OF SEC. 16-27-21
 FROM P.M. W. A. LOCAL CORNER
 CORN. D.C. NO. 600-11448

Hwy 14 and Cheyenne Road Intersection

DATE PLOTTED: 12/27/2008 10:52:00 AM

Hwy 14 and OTC Richwood Valley Intersection

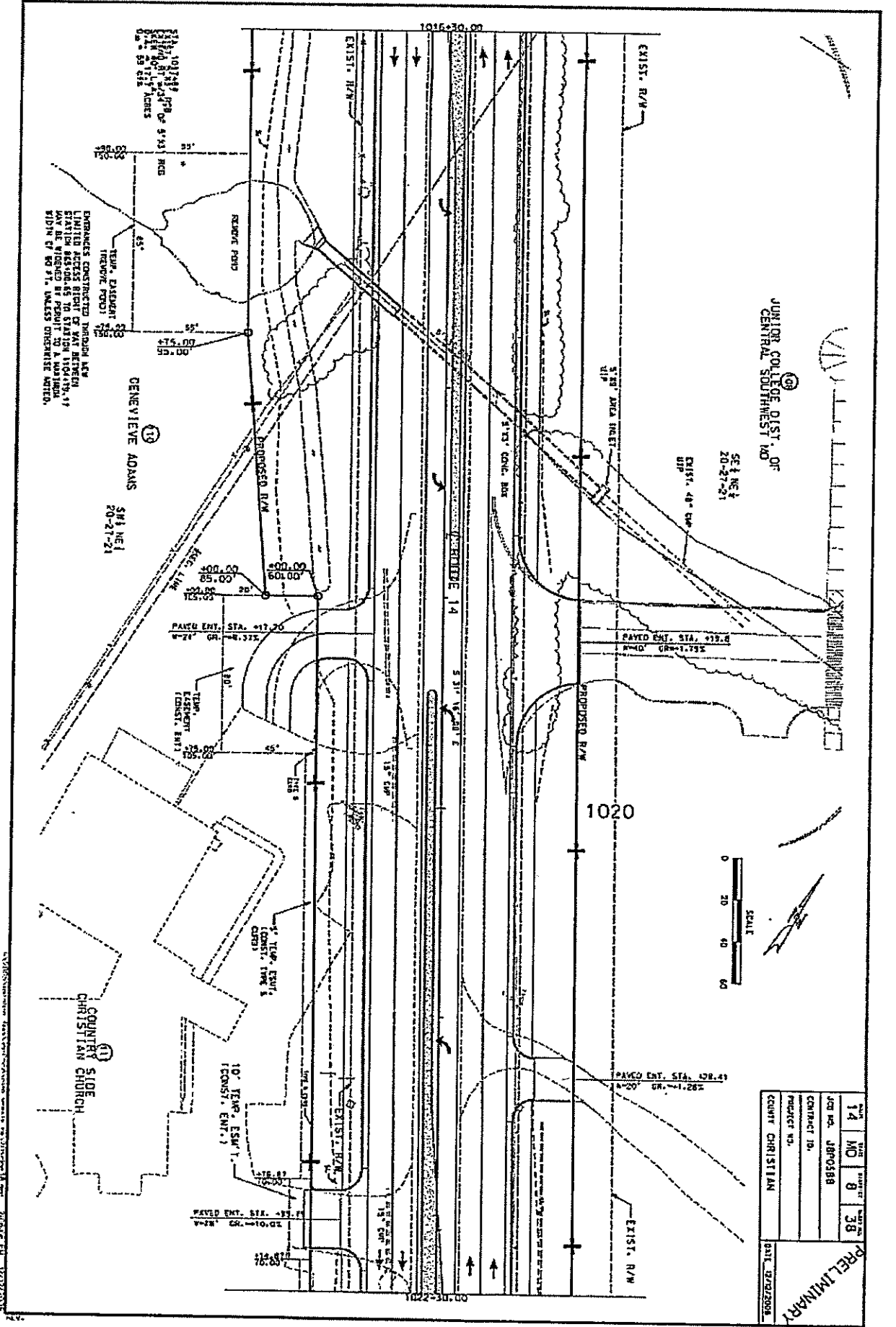

DATE	14	MO	8	YEAR	38
JOB NO.	J870388				
CONTRACT ID.					
PROJECT NO.					
COUNTY	CHRISTIAN				
DATE	12/22/2008				

PRELIMINARY

PRELIMINARY

DATE: 12/22/2008

PROJECT NO.: COUNTY CHRISTIAN

CONTRACT NO.: J8P0508

JOB NO.: J8P0508

NO. 14 MD 8 44

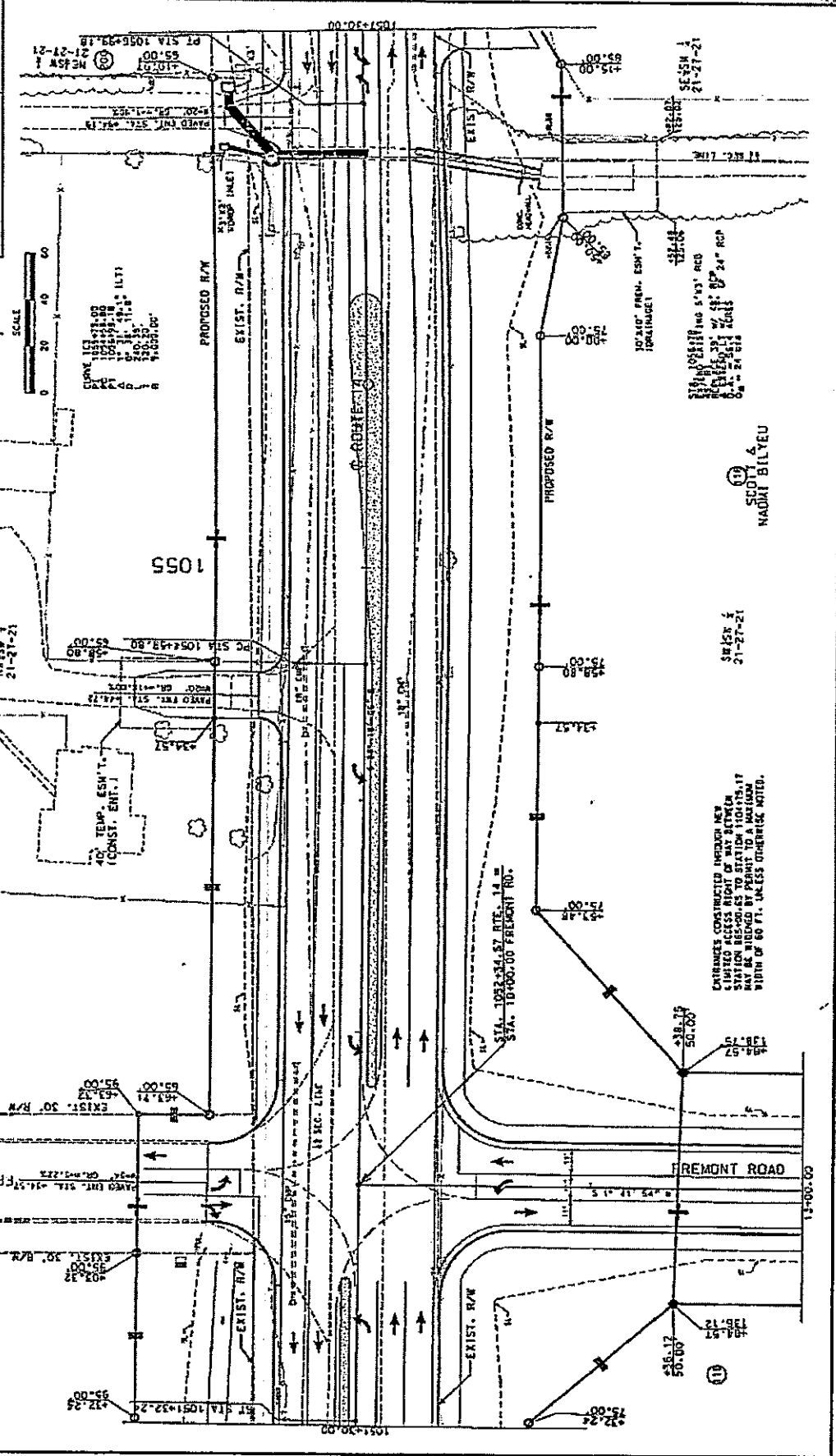

Hwy 14 and Fremont Road Intersection

Hwy 14 and 22nd Street Intersection

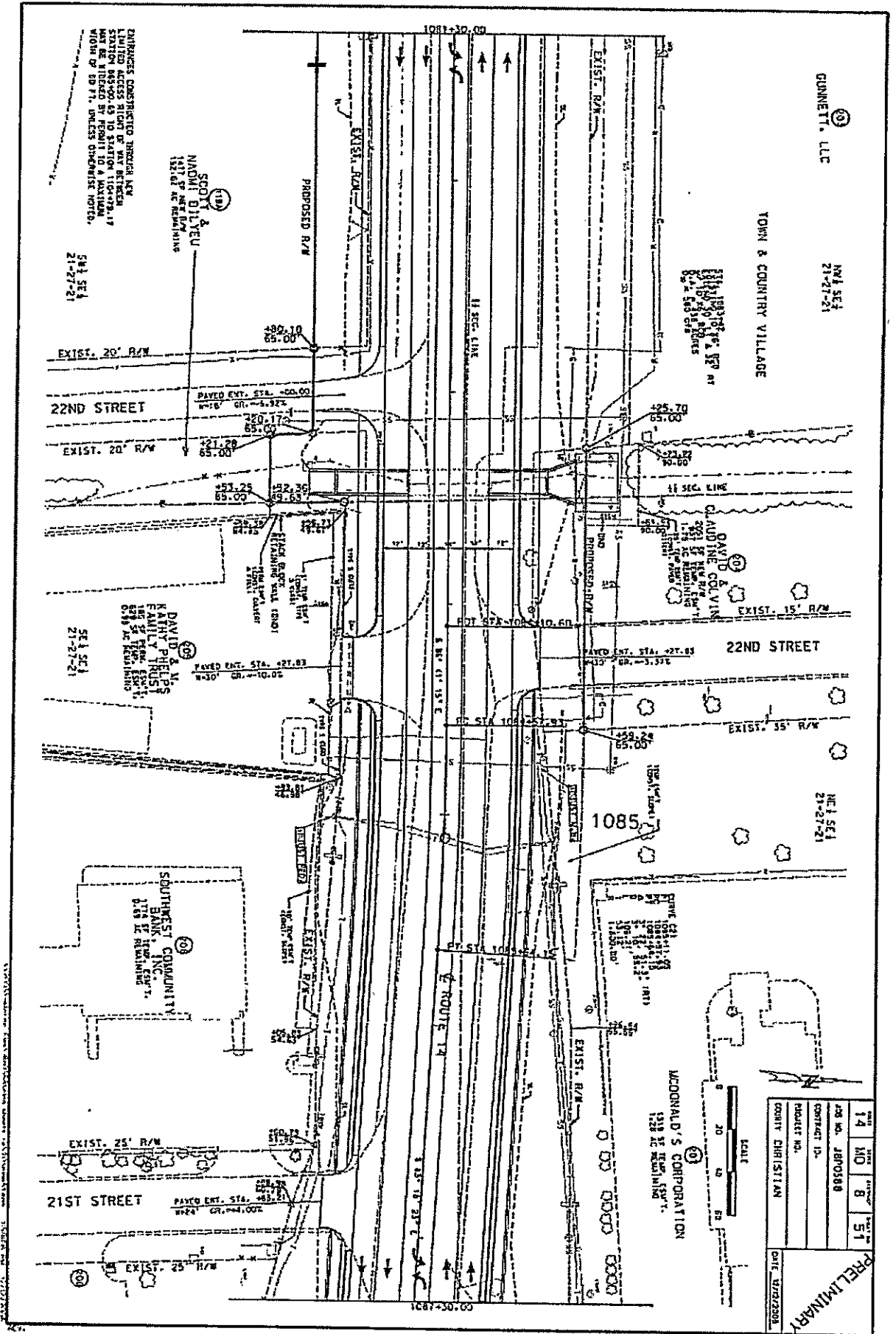

GUNNETT, LLC

HWY SEC 1
21-27-21

TOWN & COUNTRY VILLAGE

DAVID & NIS KAHNLY PHILIP
1228 AC REMAINING

DAVID & NIS KAHNLY PHILIP
1228 AC REMAINING

DAVID & NIS KAHNLY PHILIP
1228 AC REMAINING

WOODWARD'S CORPORATION
1228 AC REMAINING

DATE	14	MO	8	51
JOB NO.	JRP0588			
PROJECT NO.	COUNTY CHRISTIAN			
DATE	07/22/2008			

PRELIMINARY